THE

AWPIE

1941

Digitized by the Internet Archive
in 2011 with funding from
E-Yearbook.com

http://www.archive.org/details/awpie1941fran

GEN

ALLEN COUNTY PUBLIC LIBRARY
3 1833 01821 2156

GENEALOGY
974.402
F85DA
1941

The AWPIE

Published by

THE SENIOR CLASS

· OF ·

DEAN ACADEMY

FRANKLIN, MASSACHUSETTS

1941

Earle S. Wallace, B. S.
Tufts College
Headmaster

Foreword . . .

WHEN the fulfillments and disappointments, joys and sorrows of our experiences at Dean this year shall be but shadows of memory in our full life of the future; and when our paths shall have been unfurled to the far corners of the globe, let us consider that this book shall serve as the one tangible memory and a true panorama of that chapter of our lives which may be entitled "Dean Academy — 1941."

AWPIE STAFF

Co-editors

JANET WALLACE ROBERT KRAMER

Business Manager

STANLEY TIPPETT

Staff Members

ERMA MOORE
RUTH ASHLEY
RACHEL JEWETT
JOSEPHINE WEBBER
JEAN KENNEDY
GORDON PROUTY
GEORGE DRISCOLL
RUSSELL BREWER
WALTER GRIFFIN
GRAYDON ROGERS

Contents . . .

Dedication 13
Class History 14
Appreciation 16
Faculty 17
Class Poem 27
Seniors 29
Statistics 55
The Forecaster 56
Organizations 61
Athletics 73
Advertisements 85

Dedication . . .

WHILE there are quantities of tasks to be accomplished in the planning of a year book, and an equal number of long hours spent in bringing those plans to fruition, and while there are endless hours of interesting contacts and entertainment affiliated with the production of the book, and on completion, there is a deep sense of a difficult task done well, the complete compensation and the most enjoyable moment of all is the moment of dedication.

This year we dedicate our "Awpie" to Howard A. Lincoln in recognition of his thorough teaching, his jovial companionship, and encouragement; all of which he has given freely to the eleven student bodies that he has influenced at Dean.

A HISTORY OF DEAN ACADEMY

1865 - 1941

DR. OLIVER DEAN, the founder of the Academy which now bears his name, was born in Franklin in 1783. After receiving his medical degree, he practiced a few years in Boston. In 1812 he removed to Medway, in which town he practiced only a few years, due to his poor health. After a brief respite from his former profession, he became interested in the cotton industry, whereby he became superintendent of the young Amoskeag Manufacturing Company at Manchester, N. H. He secured an interest in this corporation, and in a few years accumulated a large fortune. Retiring, for ten years he resided in Framingham. In 1851 he returned to his native town to spend his remaining days.

Soon after, at the annual session of the Universalist Convention, the subject of a State denominational school, to be of the highest grade below that of colleges, was brought before the council by Dr. A. A. Miner, President of Tufts College. A committee was appointed with full discretionary powers. Dr. Dean offered a tract of eight or nine acres which he had bought of the estate of Dr. Emmons, and $10,000 towards a building, besides $50,000 as a permanent fund. Accepting his offer, the trustees secured plans, and broke ground in August, 1866. As the work of the building went on, Dr. Dean increased his donations to nearly $75,000. The edifice, French Lombardic in style, was dedicated the following May. Pending the erection of the building, it was deemed advisable to begin the work of instruction. The necessary teachers were procured, and on the first day of October, 1866, the school was opened in the vestry of the Universalist Church with forty-four pupils. The summer term of 1868 was opened in the new building.

Four years later, during the night of July 31, the building, with nearly all its contents, was destroyed by fire. The young school became suddenly homeless. The Franklin House was bought and school resumed in it. After two years of labor and great anxiety, a second and the present edifice was completed and dedicated. It occupies substantially the same foundations and differs but little from the previous one, except being Gothic in style.

Until the year 1877, Dean Academy was open to both sexes; but the demand for a young ladies' school in the Universalist Church led the trustees to limit it accordingly. The new arrangement opened with about fifty pupils. After two years' trial the limitation was removed.

During those early days many amusing and interesting reminiscences have been recalled. The reception-room, which was located in the present office, was furnished in black haircloth. There was a bright red Brussels carpet with huge bouquets of flowers, and a sofa-bed was one of the outstanding articles in the room. Unfortunately, the faculty were unable to sit and talk there, for fear they would injure the furniture. In those days the regular Sunday dinner consisted of oyster stew and ice cream. Girls were permitted to have pianos in their rooms. They could walk with the boys around the "V" — up past the old high school. Dances were held in Room Q and Room K. The Commencement Hop took place in the dining-room. The faculty played on the regular baseball team. All games were played on the front campus, around which there was a wooden picket fence. It was a favorite pastime of the "campus rats" to count pickets.

Dean has changed a great deal since those times. Three buildings have been added; the Gymnasium, built in 1894; the Ray Science Building in 1904; and New Building in 1914. The ancient bricks of the Main Building are covered with ivy. A beautiful monument commemorates those whom Dean gave in World War No. 1. The Awpie Way, which adds much to our beautiful campus, was given by the Alumni in 1928. During the time since 1865, Dean has sent forth into the world many graduates.

The death of Arthur W. Peirce in 1934 terminated 37 years of service to Dean and brought lasting sorrow. Two years later the death of Mrs. Peirce took another loyal servant of the school.

Nineteen thirty-eight was the date of the catastrophe which is associated in the minds of every Deanite with the demolition of the Tower by the hurricane.

In 1941 the boys' and girls' councils have been combined, which has increased the efficiency of both groups. This year, being the Seventy-fifth anniversary of the school, an inspiring pageant was presented portraying the entire history of Dean.

In the year 1941 the Senior Class has made every effort to conform with the long standing traditions of Dean and to keep Dean ever on the forward and upward trend.

Appreciation . . .

IT is the desire of those in charge of editing The Awpie to express their deeply felt thoughts of appreciation to everyone who has contributed even a small share in making up this finished product. Chief among those to whom we wish to extend these wishes is Mr. Jones. It has been through his experience in the capacity of class advisor that the publication of our year book has been completed with the minimum of inconvenience and errors.

The co-operation of Mr. Albert Ralston in the actual printing and the endurance of the staff have once more made The Awpie possible.

FACULTY

ALEXANDER C. EWEN, B.A., M.A.

B.A., M.A., Amherst College

DEAN OF FACULTY

Mathematics

SALLY McPHERSON, B.S., M.A.

B.S., M.A., Columbia University

DEAN OF GIRLS

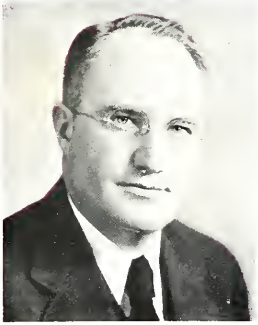

JOSEPH E. BOURRET, B.S.

B.S., Tufts College

History

MAURICE A. MORIN, B.A., LL.B.

B.A., Bowdoin College
LL.B., Northeastern University

Spanish

MARION C. GILBERT, A.B., A.M.

A.B., A.M., Radcliffe

ACADEMIC DEAN

English

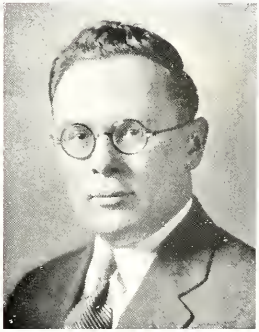

AUGUSTUS F. JONES, B.S., M.A.

B.S., Harvard University
M.A., Boston University

Biology and Social Sciences

HELENE EDWARDS
Financial Secretary

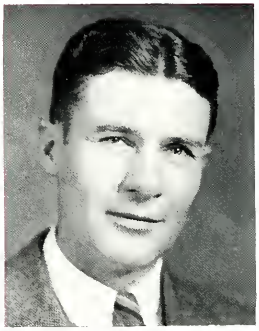

F. CLEMENT TAYLOR, B.S.
B.S., Colby College
Mathematics

ADA H. LEISSING, B.A.
B.A., Massachusetts School of Art
Art and Mechanics Arts

FLORENCE E. BAILEY, B.L.I.

B.L.I., Emerson College

ASSISTANT DEAN OF GIRLS

Dramatics and Public Speaking

HOWARD A. LINCOLN, B.S.

B.S., Tufts College

English and Economics

SARAH E. GRAY, B.A.

B.A., Colby College

Latin

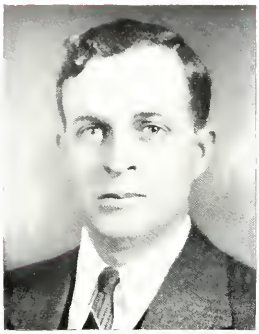

WENDELL M. OSGOOD, B.S.
B.S., Aurora College
Sciences

CHARLOTTE WHITE
'Cello

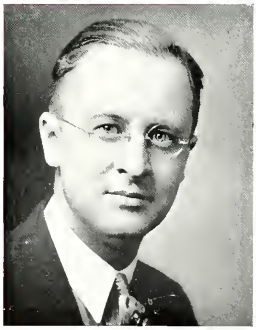

GERALD F. FRAZEE
New England Conservatory of Music
Piano, Organ, and Harmony

W. KENDALL HARNEY
Violin and Orchestra

ALICE E. WARD, B.A., B.S., M.A.
B.A., Wellesley
B.S., Simmons College
M.A., Boston University
Commercial

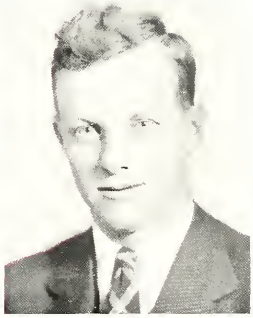

GRANT F. LONGLEY, B.S.
B.S., Springfield College
Boys' Physical Director
Physiology and Psychology

PAULINE BANA, A.B., A.M.

A.B., West Virginia Wesleyan College

A.M., Middlebury College

French

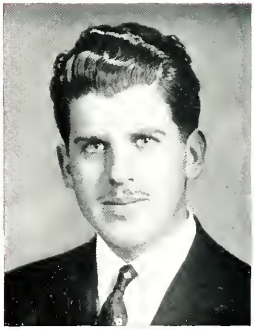

CHARLES FOTIS, A.B., Ed.M.

A.B., Ed.M., Tufts College

Sciences and Mathematics

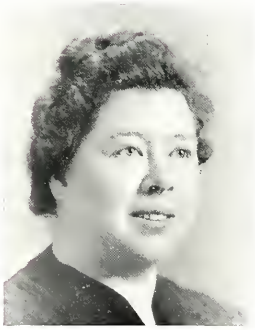

PEARLE PUTNAM, B.S.

B.S., Simmons College

Home Economics and Physiology

DOROTHY COLE, M.B.A., B.C.S.

M.B.A., Boston University

B.C.S., Northeastern University

Business Science

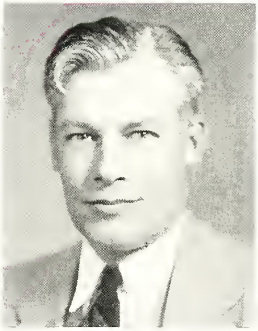

FRED M. ELLIS, B.S.

B.S., Tufts College

Athletic Director

Mathematics and Bookkeeping

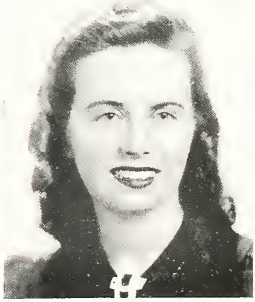

DORIS MARIE BONNER, A.B., Ed.M.

Ed.M., A.B., Tufts College

English

MARGARET H. WILLARD, R.N.
R.N., Memorial Hospital, Pawtucket
Nurse

A. ELIZABETH WALSH
Assistant Secretary

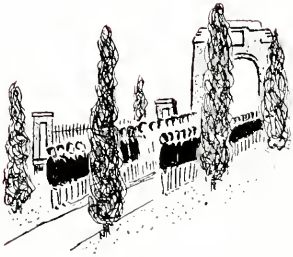

CLASS POEM

GEORGE LAWRENCE DRISCOLL

In a melancholy mood
I sought a place to be alone,
And in a thickly settled wood
I wooed the Muse with pleasing tone.

The breeze was soft and soothing, too,
I lingered, sad, yet gay —
Reluctant in the bitter sweet
Of graduation day.

In Nature's harmony was balm,
Divine and pure with soothing power,
And soon my heated mind was calm
And peaceful in that leafy bower.

My thoughts were of the golden days
I spent at Dean with you —
And memories of familiar scenes,
Old and tried and true.

Then these questions did arise
As through my mind they passed —
Of what the future was to yield,
Of what will come at last.

Will Time destroy the happy thoughts
Of all we used to do —
Of friendships formed with all of you,
So real and staunch and true?

I knew, as long I lingered there,
That I would ne'er forget
The memories dear of days with you,
Each one without regret.

What shall we be; what is our aim,
As on we go through life?
We take our way apart from Dean
To face its toil and strife.

Dear Alma Mater, as we part,
For manly strength we stand;
Thy precepts shall we keep at heart,
And love of native land.

My thoughts have passed; my task's complete.
We face the great unseen;
But stars of hope shall guide our feet,
As we go forth from Dean.

SOME OF US IN 1940

SENIORS

CLASS OFFICERS

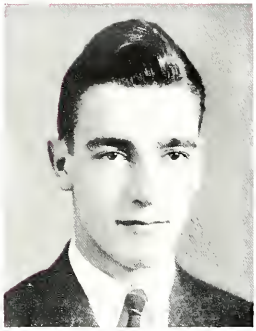

WILLIAM BURLING RUSSELL

Class President

"Bill" New Bedford, Mass.

Student Council, Class President, Soccer, Basketball, Baseball.

One of the quietest fellows in school, "Bill" is one of the most popular. He is an all-round athlete and has played for several varsity teams. Dependable and popular is the best way of describing "Rus." We all have the highest hopes for him in the future.

RUTH FERGUSON

Class Vice-President

Smith College

"Rudie" Brookline, Mass.

Valedictorian, Assistant Editor of Megaphone, Vice President of Senior Class, Student Council (Pres.), National Honor Society, Dramatics

Under "Rudie's" quiet manner there is a personality that has won her many honors and friends in her four years at Dean. She has proven her ability by being in the National Honor Society, on the Student Council, on the Megaphone Staff, and in the upper part of her class all four years. We shall all miss "Rudie's" good-natured smile and sharp wit. She has worked hard to great avail and leaves with the best of our wishes for luck in college and throughout her life.

LOIS THEODORA WHELAN

Class Secretary

Lawrence College

"Teddie" Appleton, Wisconsin

Class Secretary, Awpie Photography Staff, Dramatics

AMBITION: *College*

Well, here's "Teddie." The Winsome Wonder from Wisconsin. She's a girl with a mind to be envied and a personality to be admired. This girl will be hard to see ten years from now because she's going so far. We hope you've gained as much from us this year, "Ted," as we have gained from you.

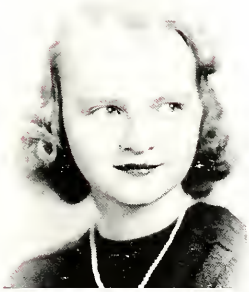

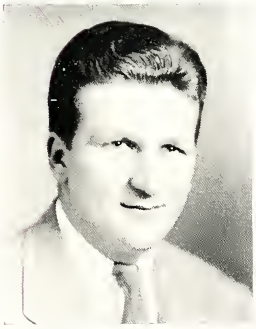

FRANCIS LAWRENCE HARDY

Class Treasurer

"Fran," "Red" Medford, Mass.

Varsity Football, Baseball, Class Treasurer, Swimming Manager, Senior Ring Committee, Basketball

AMBITION: *Executive*

Jovial "Fran" Hardy has probably made more friends at Dean this year than anybody. He leaves behind a host of "well-wishers." Here is someone who is game for anything and makes everyone enjoy life along with him. Hand in hand with the hilarious "Fran" goes an efficient, kind, serious fellow who has the right stress on life already. All this adds up to a man who works well with people; a quality imperative to his ambition.

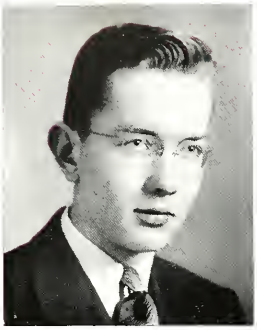

ARTHUR J. ALLEY

Harvard

"Bud" Middleboro, Mass.

Camera Club, Student Council

AMBITION: *Medicine*

A first year student, "Bud's" popularity on the first floor was exemplified by the fact that he was elected to the student council. A pleasing personality and sincere dependability are just two of "Bud's" many assets. We wish him the best of luck at Harvard and in the years to come in the field of medicine.

RUTH JANE ASHLEY

Jackson

Ruth New Bedford, Mass.

AMBITION: *Doctor*

The third floor has found "Ruthie" to be contrary to the quiet appearance she has shown around school these past two years. Her buoyant good nature has soothed many distressing moments. Keep up the good work in class and let more people get to know you and profit by that contact, "Ruthie."

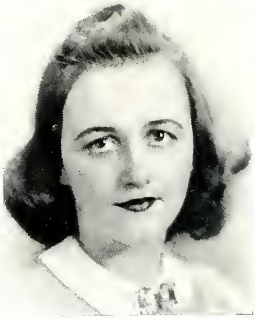

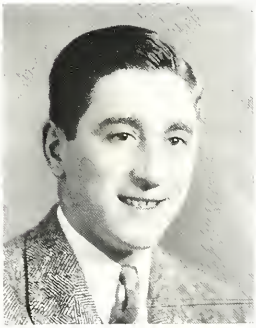

JOSEPH ALBERT AMBROSE

Virginia

"Joe" East Boston, Mass.

Football, Hockey, Track, Baseball, Waiter

AMBITION: *Aeronautical Engineer*

In his two years at Dean, "Joe," a spirited and likeable chap, has been a friend to all. Always willing to listen to troubles and to offer a kind word of advice or sympathy. "Joe's" perpetual smile and ever ready wit have been a guiding light in the class and we hope he will always have as many friends as he has had here at Dean.

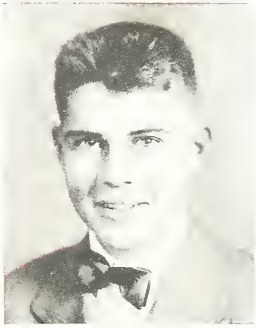

GEORGE W. ANGELL

Penn. State

"Bill" Medford, Mass.

Football, Hockey, Golf

AMBITION: *Observer in Air Corps*

"Bill" came to Dean in September 1939. He has played varsity hockey both years as well as going out for football and tennis. His scholastic attainment has been high. If "Bill" continues doing as well, we're sure he will prosper.

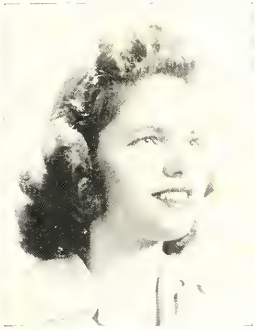

DOROTHY GERTRUDE BROWN

Fanny Farmer's

"Dot" Plantville, Conn.

Glee Club, Megaphone

An obliging friend with a lively sense of humor, "Dot" has been a peppy addition to the second floor. Having an interest in all sports and dramatics, "Dot" is also noted for her ability in the Music and Home Economics Departments. We wish the best of luck to a great pal, may she gain success in whatever she chooses to do.

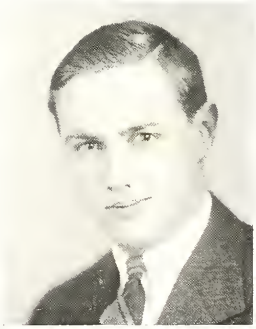

WILLIAM C. ASHLEY

N. C. State

"Bill" New Bedford, Mass.

Football, Soccer (Capt.), Basketball, Golf

AMBITION: *Agriculturist*

If you see a pleasant looking chap with a bristly tuft of hair on the back of his head, it's "Ash." An all-round good fellow, he has been well liked for his three years at Dean.

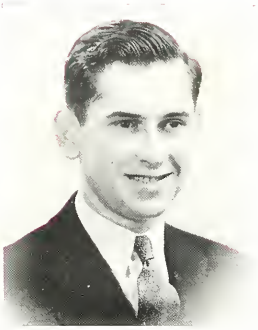

MAURICE M. BEAUDOIN

University of Connecticut

"Beaudie" Danielson, Conn.

Soccer, Varsity Basketball, Baseball, Sub-waiter, Dramatics

AMBITION: *Teacher, Coach*

Although basketball is his favorite sport, Maurice participates in them all. Maurice is well known for his neat appearance and behind his quiet nature is pep, interest, and vitality. We hope Maurice gets his share of success in the future

PAULINE M. CHITTICK

"Chickie" Franklin, Mass.

Finance Committee, Student Council

AMBITION: *Secretary*

Being a day student, Pauline has been under a definite handicap this year. She has surmounted this obstacle and has been influential in the school through her work on the Student Council. She has cheered up many a blue moment in the "Dayhop" room and found time for many school activities, even with her own busy life outside. "Chickie" is one of those ever willing people and, what's more, you can depend on her always.

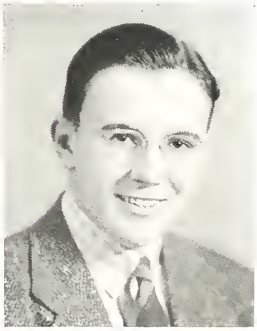

RUSSELL J. BREWER

"Jerry" Preston, Oriente, Cuba

Soccer, Hockey, Masquers, Camera Club, Radio Club

AMBITION: *Architect*

"Jerry" has had a host of experiences in his life that make him an interesting person to know, and conversation with him is filled with rich ideas. He has chosen a field in which a person must be really good to get anywhere and we know you will be, "Jerry."

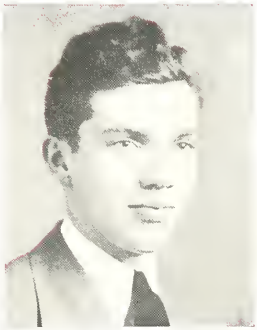

ALLEN THOMAS BROWN, JR.

Cornell

"Bud" Syracuse, N. Y.

Deanscope, Swimming, Masquers, Radio Club

AMBITION: *Civil Engineer*

What would a novel be without its element of suspense? What would the class of '41 be without "Bud"? We'll always have visions of "Bud" bouncing merrily along, hitting the high spots, sinking hopelessly into the low, shaking himself, laughing and careening on again. Live life that way, "Bud," and you can't fail. Under this frivolity, however, is a man you want to know, so, "Hold everything, World, here's 'Bud'!"

MILDRED ETHEL FRENCH

Boston University

"Sue" West Medford, Mass.

Organist, Megaphone Staff, Orchestra, Choir, Dance Decoration Committee, Radio Club, Tea Hostess, Christmas Play, Glee Club, Self Reliance Group

AMBITION: *Art Teacher*

"Milly" will be missed by students and faculty alike for her quiet ways and dependability. "Milly" has the distinction of being a four-year student at Dean. This year she was a familiar sight at the organ in the chapel.

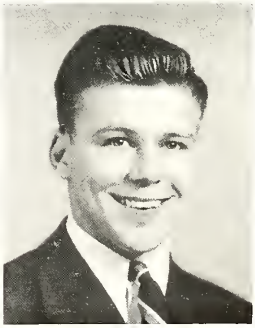

HERBERT G. BRYANT

"Herbie" East Hartford, Conn.

Varsity Football, Basketball

"Herbie," through his quiet disposition and Hollywood smile, has hit Dean with great success. His athletic ability has been a big asset to him and we wish him the best for the future.

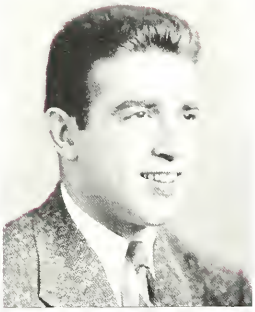

JOHN PETER CALAGIONE

"Cal" Milford, Mass.

Football, Track, Baseball, Waiter

AMBITION: *Physical Instructor*

Johnny played a hard and undying game of football and helped to win many games with his smashing drive. "Cal" has been very popular with the girls, due to his shyly pleasant personality. Quiet, good looking, studious, generous, — that's our "Cal."

LUCY BARBARA HEYL

Cumberland

"Luz" Bananera, Guatemala, Central America

Secretary of Girls' Student Council

AMBITION: *College*

Lucy has been at school here three years and there is no one who has successfully shouldered more responsibility than she. A serious person, she is greatly admired by all who are close to her. She has the knack of making problems smooth out under her touch, and with this attribute her future is boundless.

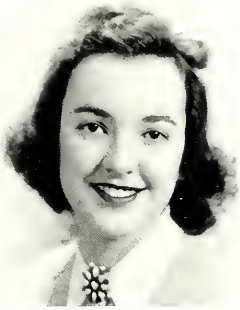

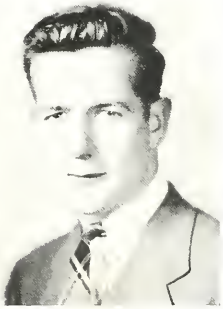

DANIEL CALLAHAN

Duke

"Nutzie" West Concord, Mass.

Varsity Football, Baseball, Christmas Pageant, Waiter

AMBITION: *Lawyer*

"Dan" is one of the best athletes that Dean has seen in a long time and we will certainly miss seeing him out on the football field. Although he was very quiet, his rare smile more than made up for it. We certainly wish "Dan" all the success he deserves at Duke.

JAMES M. CAROTHERS

Antioch

"Jim" Wayne, Penna.

Junior Class President, Masquers, Manager of Hockey, Student Council, Finance Committee

AMBITION: *Business Man*

For two years now whenever anyone wanted anything in the line of work done they called for "Jim." Everyone knows, likes, and appreciates him as one of the best fellows in school. It makes no difference what line of work he takes up he has the "stuff" in him to do it well. Here's to you, "Jim!"

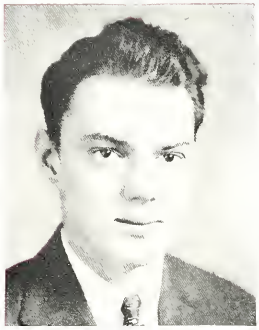

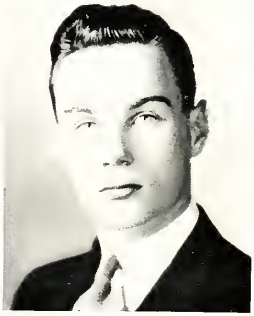

JOSEPH WILLIAM CAVANAUGH

Holy Cross

"Cavy" Wilmington, Mass.

Varsity Football, Baseball, Christmas Pageant, Waiter

AMBITION: *Lawyer*

Now here's a pretty darn good fellow. From a bird's eye view (this bird's, anyway) J. William seems to have put his heart in this, his first year at Dean. Football here, Baseball there, Basketball thrown in, he's what you'd call Dean's athletic touch and that's all this world needs---more like him. In spite of all the extra-curricula, he hardly failed to neglect his women, and in the course of events there will be many who will miss his nice green eyes and masculine appeal. (Take a bow, "Josie")

WILLIAM JOSEPH CUDDIGAN

Notre Dame

"Bomber Bill" East Providence, R. I.

Football, Hockey, Baseball

AMBITION: *Engineer*

"Wild Bill," the handsome terror from the Alumni Building is worshipped by everyone. He has contributed much to our athletic teams, and, stopping at nothing to win, showed good sportsmanship at all times. We know that you will go far. Good luck to you, "Bill."

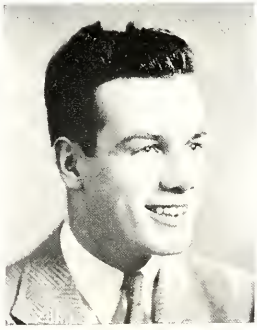

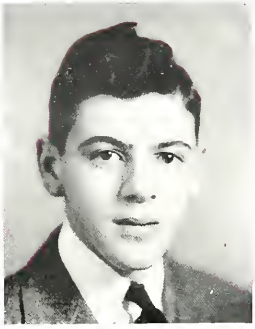

JERROLD MILTON DEITCH

Boston University

"Jerry" West Warwick, R. I.

Basketball, Soccer, Tennis, Treasurer of Masquers, Deanscope

AMBITION: *Business*

"Jerry," is on the list of all-round good fellows because he has what it takes to be outstanding among his classmates. He was active scholasticly and athleticly. His knowledge of "equines" made him an authority with his fellow-students on the sport of the "dirt-track."

HENRY DIX

Citadel

"Heinie" Prides Crossing, Mass.

Varsity Football, Hockey, Swimming

AMBITION: *Army Air Corp*

"Heinie" is a high-riding athlete who has proved to be quite an asset to Dean. Since his entrance, he has established enviable records both as an athlete and a scholar. "Heinie" possesses an amicable smile and disposition which will carry him a long way in later life.

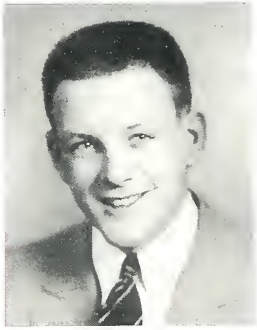

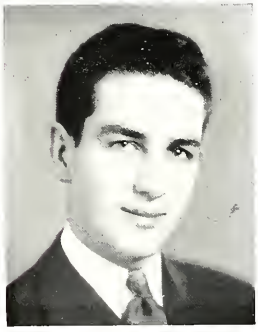

GEORGE L. DRISCOLL, JR.

Boston College

"Sharpy," "Duke" Hyde Park Mass.

Awpie Staff, Baseball

AMBITION: *Executive Businessman*

George, the "sharpy" of Dean, by his good nature and pleasing personality has acquired a host of true friends. His black wavy hair and flashy clothes make him the envy of everyone. To a thorough gentleman and a swell fellow we wish the best of happiness.

JOSEPH S. FAVAZZA

University of New Hampshire

"Joe" Gloucester, Mass.

Varsity Football, Basketball, Track, Baseball, Waiter

AMBITION: *Engineering*

"Joe," won the friendship and envy of his classmates at an early date after his entrance to Dean. As a football and basketball player he has proved himself to be outstanding. We all know "Joe" as a hard worker and we are sure that he will be very successful in college.

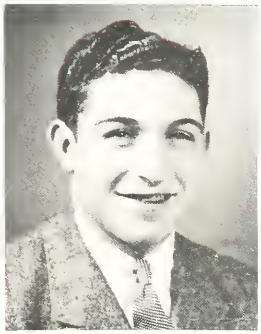

HUBERT HENRY FOLEY

Tufts College

"Hubie," "Curtey" Swampscott, Mass.

Basketball, Masquers, Christmas Pageant

AMBITION *Dentist*

And now we have H. H Foley, better known on the campus as "Hubie," who hails from Swampscott, Mass. and is well known for his acting ability. He has been a real asset to the junior varsity basketball team. Most of his evenings after supper at Dean were spent "fussing" in the Girl's Social Room. He is a real plugger and we know that he will go far.

ROBERT CHARLES FRASCOTTI

University of Alabama

"Fraskie" Milford, Mass.

Football, Basketball, Baseball

AMBITION: *Coach*

On the athletic field and in the class room "Frask" has become one of our most popular classmates with his teamwork and willingness to co-operate. Possessing a combination of admirable traits which are his assurance of success in life. "Frask" has contributed much to the fun we have enjoyed here at Dean.

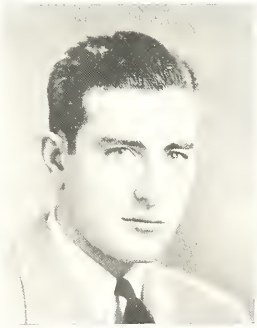

GEORGE E. GREGSON

Brown University

"Junior" New Bedford, Mass.

Soccer Team

One of our more quiet classmates. "Junior" has built up a host of friends during the year. His consistant studying has rewarded him as a member of the Dean's list. His loyalty and willingness to cooperate should make him a success at Brown next year.

JANE L. JACKSON

Pasadena J. C.

"Jackie" Pasadena, Calif.

Student Council, Masquers, Glee Club, Megaphone, Senior Social Committee

AMBITION: *Nurse*

"Jackie" is our pride and joy from California. In her two years at Dean she has had many friends. We are sure she will carry her Dean spirit with her wherever she goes.

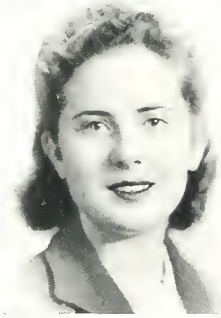

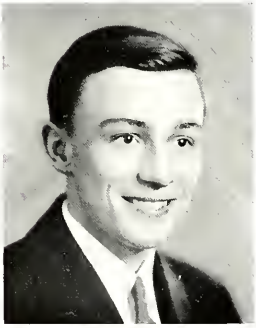

ROBERT A. HAMMERLE

Michigan State

"Ham" East Hartford, Conn.

Manager Football, Basketball, Track

AMBITION: *Chemical Engineer*

"Bob" has proved himself a true sport and a friend to all. He is well liked by the student body because of his obliging nature blended with the ability to laugh at himself. His willingness to co-operate has found him a place in numerous school activities of which he has excelled in all. Dean wishes him the best of luck.

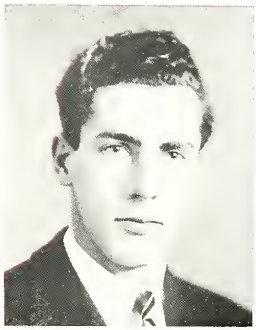

DONALD DEWAR HERRING

Massachusetts State

"Don" Amherst, Mass.

Glee Club, Deanscope, Varsity Swimming, Track, Tennis

AMBITION: *To be a Millionaire at 20*

Every day at Dean has been lighted by "Don's" congeniality. He is known and recognized by his smile. Being a member of several varsity squads, he has made his name as a Dean athlete.

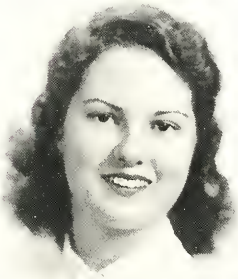

RACHEL A. JEWETT

Mount Holyoke

"Ray" La Lima, Honduras, C. A.

Awpie Staff, Deanscope

In four long years at Dean, Rachel has made friends, yes, one can always say that, but, more than that she has, unbeknown to her, taken her place in the minds of some as an incentive. Everyone of us who has known Rachel will always remember her: her problems, the laughs she has given us, and the deep kindness which she has shown in times of stress. We'll always think the world of you, "Ray."

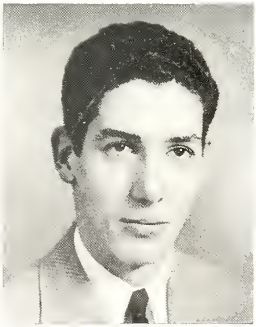

WILLIAM J. HISCOX

Syracuse

"Bill" East Patchogue, N. Y.

Soccer, Basketball, Football, Track, Student Council, President Dean Masquers, Senior Ring Committee, Waiter

AMBITION: *Artist*

"Bill's" friendly and jolly spirit make him well liked by his friends. Though his interests are many, he prefers Art. Here is the best of luck to him in whatever field of Art with which he may become connected.

ROBERT CHARLES KRAMER

Tufts College

"Bob" Malden, Mass.

Assistant Life-Saving Instructor, Megaphone, Varsity Swimming (Capt.), Co-editor of Awpie, Masquers, Radio Dramatic Society, Track

Coming to Dean from The Huntington School For Boys this year, "Bob" has continued his activities which were led by swimming. As a sprint man he was the bulwark of the swimming team. Also "Bob" showed great talent in dramatics. Throughout the year he has boosted student activities and will leave a vacancy in the full life of Dean.

JEAN ELIZABETH KENNEDY

Wellesley

Old Mystic, Conn.

Camera Club, Awpie Staff

Jean, known for her dancing ability and pep which she has supplied for us during the past year, is rated highly, in the estimation of her classmates. May she, in accordance with the reputation she has built here, seek the best in the future.

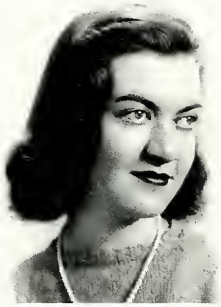

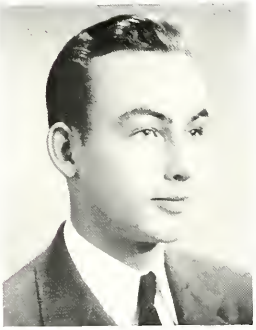

ROBERT KENNETH KROKER

Syracuse

"Krok" Taunton, Mass.

Varsity Swimming, Student Council

AMBITION: *Certified Public Accountant*

"Bob" is a very quiet person who is always on the spot when the fun begins. His business-like appearance will carry him into great success in his future undertakings. Kroker and Lucy will be one of our longest remembered pictures of Dean.

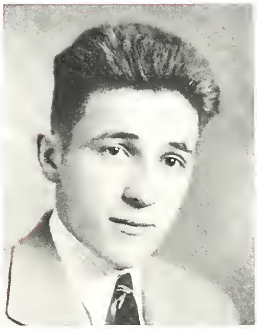

EDWARD MANCHESTER

Colgate

"Ted" Attleboro, Mass.

Hockey, Football, Track

Another product of Attleboro, "Ted's" pleasing personality has made him well-liked by all. His obliging nature coupled with a fine sense of humor has carried him far. A bit quiet on the social side, he has proven himself on the athletic field. Gifted with the unbeatable stick-to-it-tive-ness "Ted" should go far in whatever he undertakes in the future.

ANNE VIRGINIA LE FEVRE

"Eva" Fairfield, Conn.

Dramatics

AMBITION: *Occupational Therapy*

If you see a pleasant smile or hear a witty remark, that's our "Eva." She has a sunny, friendly disposition and where ever she goes she creates an atmosphere of friendliness. She is an active participant in basketball, hockey, badminton, and tennis. Her acting ability on and off the stage makes her our leading star.

ALDEN PERRY MANTER

Brown University

"Butch" South Attleboro, Mass.

Football, Soccer, Basketball

AMBITION: *Journalist*

"Butch" is one of the best liked fellows in the school. During his stay at Dean he has won the friendship of many a classmate with his wholehearted smile, his great sportsmanship, and his quiet but attractive personality. He is bound to succeed, but to help him along we wish him the best of luck.

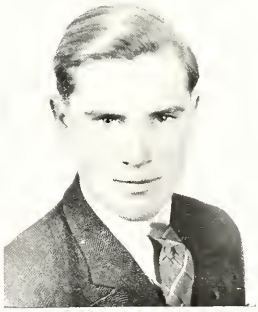

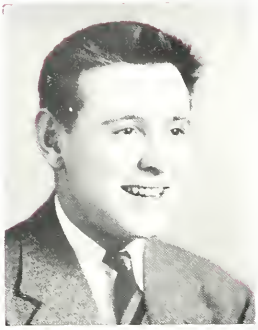

CHARLES ABRAHAM MARKMAN

Tufts

"Charlie" Attleboro, Mass.

Soccer, Basketball, Baseball, Deanscope, Christmas Pageant

AMBITION: *Doctor*

In a class of athletic stars "Charlie" will be remembered for his basketball prowess. A sense of humor mixed with a lot of genial good fellowship go towards making "Charlie" a popular member of the class. We predict a successful college career and life.

ERMA RUTH MOORE

Eastman School of Music

"Ermie" Franklin, New Hampshire

Glee Club, Orchestra, Dramatics, Radio Dramatics

AMBITION: *Supervisor of Music*

Quiet Erma. But such a wonderful girl to know. Kindness personified, always willing, and what's even more, always reliable. Remember the times we've sought Erma out to tickle the ivories for us or give us a good time? Sure you do. Keep that sweet person smiling through and the world will be your apple. "Erm."

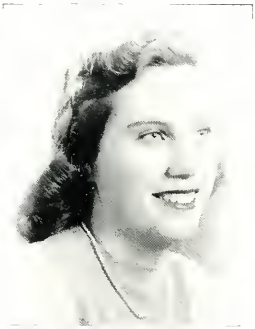

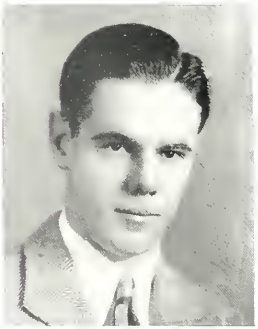

DOUGLAS MONROE MARSHALL

"Marsh" Huntington, L. I.

Soccer, Photography Club

One of the quietest fellows in school. "Doug" has been popular, as an all-round swell fellow, with the faculty and students. Dean will miss him and wishes him all the success possible.

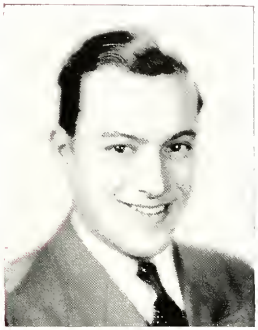

WILLIAM MEEK

"Bill" Winchester, Mass.

Football, Hockey, Megaphone (Business Manager), Masquers, Finance Committee of Awpie, Swimming

AMBITION: *Coach*

"Bill," an excellent athlete, has won his way into popularity in the short time of one year. A good student, "Bill" receives the sincere wish for success from his fellow students.

SARAH ELIZABETH PATTERSON

"Sally Pat" Burling, Conn.

"Sally Pat" has been with us for two years and during that time has been the "happy spot" of the first floor. Always a friendly word, a cheery smile, and a pleasing personality greet those who have the pleasure of knowing her. Keep that lovely smile, "Sally," and your success will be inevitable.

FRANCIS EMERY PHILLIPS

University of Calif. at Los Angeles

"Yoyo" Los Angeles, Calif.

Camera Club, Megaphone Staff (Sports Editor), Hockey

AMBITION: *Bookseller*

In all "Yoyo" has been with us two out of the past three years and in that time his classmates have watched the developement of a helpful, friendly young person who has a high goal and is endeavoring earnestly toward it. A good head and an eager nature will always pay you dividends, "Yoyo."

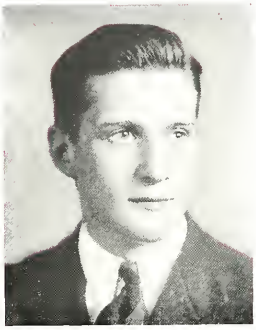

GORDON KEITH PROUTY

Syracuse

"Bud" Leicester, Mass.

Awpie Staff, Glee Club, Megaphone, Swimming, Tennis, Track,

AMBITION: *Journalism, Law*

"Gordy," with his humorous disposition has acquired many friends here at Dean. He has been an active student in the past year, taking part in sports and various other activities. There's no question but that he will climb to the top.

PATRICIA POTTER

Duke

"Patsey" Babylon, L. I.

Student Council, Megaphone, Deanscope, Cheerleader

AMBITION: *Medical Technologist*

"Patsey" has been at Dean for the past three years and we are sure will be sincerely missed next year. Her witty cracks have amused the third floor on many a dull afternoon. Her constant good humor and infectious smile will certainly make it easy for her to win many friends and to succeed in whatever she chooses to do. The best of luck to you, "Pat" — and may that bright red hair of yours never fade.

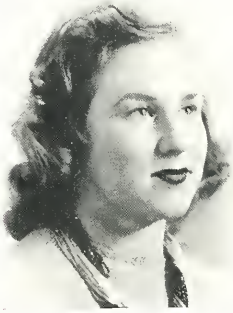

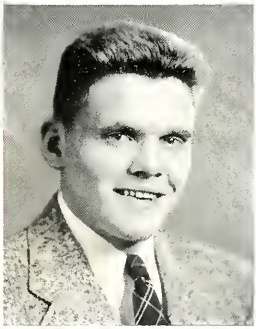

RUPERT STANLEY RAY, JR.

Dartmouth

"Rupe" Malden, Mass.

Capt. Varsity Football, Capt. Hockey, Waiter, Christmas Pageant

AMBITION: *Engineer*

"Rupe," the pride and joy of the football team. Remember those long runs that helped us win many a game. From his head down and his feet up, we'd say "Rupe" is one of the best fellows Dean has seen haunting it's corridors. In short, we like him.

GILBERT WARREN RICH, JR.

"Duke" Franklin, Mass.

Masquers

AMBITION: *To follow some line of the dramatic art.*

For some time now "Gilly" has been known in Dean for his dramatic ability. He has chosen dramatics as his life work and from his exhibitions at Dean we feel sure he'll get places on the stage or screen, whichever he picks.

CHARLOTTE MARIE RUSSO

"Small Fry" Chicago, Ill.

AMBITION: *Field of Music*

A vivacious bundle of pep and laughter, "Russo" has been the life of many third floor parties. Always dancing or singing, she has never failed to cheer her companions with a song. Her ambition to become an opera singer is heralded by all her friends at Dean.

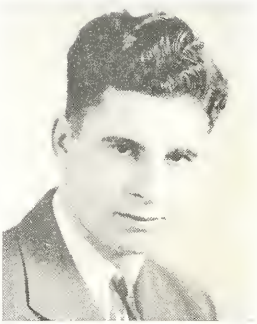

GRAYDON GLEN ROGERS

Tufts

"Grady" Wareham, Mass.

Football, Basketball, Awpie Staff, Christmas Pageant, Track

AMBITION: *Minister*

Good natured; curly black hair and winning personality, a student in the classroom and a sportsman on the basketball court.

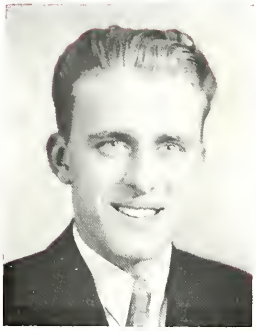

JOSEPH ROY

"Joe" West Haven, Conn.

Varsity Football, Basketball, Baseball, Tennis, Social Committee

AMBITION: *Dentist*

Quiet "Joe"! But when one really gets to know him he is a very fine fellow. Steady and broad minded he was successful in both studies and sports. Good-bye and good luck, "Joe."

ELLEN SHEPPARD

Sargent

"Shep" Chester, Vermont

Skiing, Swimming, Basketball

AMBITION: *Physical Ed. Inst.*

Ellen, besides being a good pal, is co-operative and considerate in everything she does. Athletically minded, she joins in all sports programs and has made herself an incentive to the rest of us. Both in study and in play she strives to do everything to the best of her ability. Good luck to a swell friend.

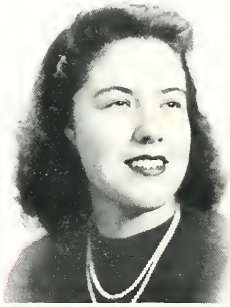

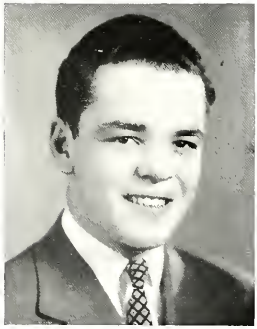

JOHN FRANCIS SHEEHAN, JR.

Syracuse

"Jack" Manchester, N. H.

Basketball and Soccer Teams

AMBITION: *Dough Boy*

"Jack" is a fellow who will go far because everybody who comes in contact with him finds him a true friend. His cheery smile and smooth manner make him a favorite with the girls as well as the boys. We all like "Jack." Best of luck!

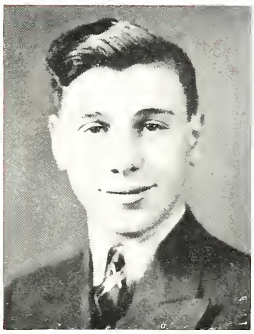

ELLIOTT ROBERT SLAFSKY

Tufts

"Red" Gloucester, Mass.

Orchestra, Tennis, Camera Club

AMBITION: *Doctor*

"Bob's" red hair and sparkling personality have won him many friends at Dean during his one year stay. We know he will be as popular at college as he has been at Dean.

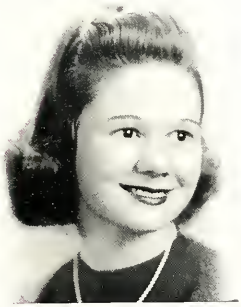

MARION GODDARD STICKNEY

Georgia University

"Stick," "Bitsey" Macon, Georgia

Deanscope, Dramatics, Senior Social Committee

AMBITION: *Doctor's Assistant*

"Stick" has been with us only two years and during that time she has become an active member of the third floor "get-togethers." Who is there who won't remember her dark brown eyes and sparkling smile? We wish you luck at Georgia next year, "Stick."

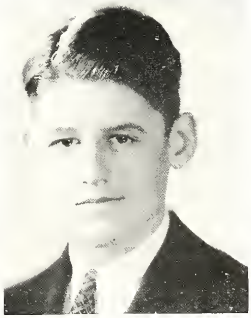

EDWIN E. SMITH, JR.

Tufts

"Snuffy" Wollaston, Mass.

Soccer, Hockey, Track

AMBITION: *Dentist*

Throughout the year, the alumni building has been cheered by Smitty's energetic activities. Fall found "Ed" on the soccer field, winter, at the hockey rink, and spring on the track giving Dean his full support. So long and good luck, "Ed."

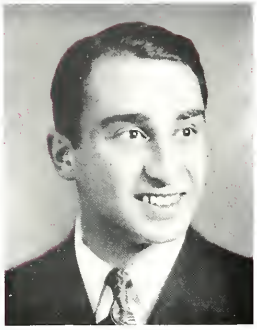

JOHN LEO TAKESSIAN

Harvard

"Jaytee" Franklin, Mass.

"Tarky" is a quiet, industrious lad, always among the first to co-operate with teachers or the student body when help is needed. Gifted with a fine sense of humor and a determination to finish whatever task he is assigned to, we are looking forward to hearing greater things of him in the future.

MARGARET B. TERO

"Bernie" Franklin, Mass.

AMBITION: *Nurse*

"Bernie" is a grand girl but hard to reach. She has been among us this year and too few of us know her. Keenly interested in the sports world of Dean she has been present at all games and has followed in her own quiet manner the activities of the school. Here's hoping she gets that little white cap.

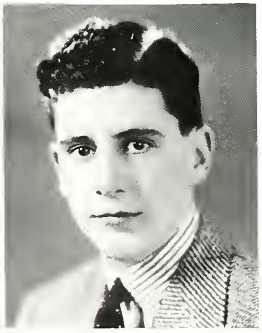

ROBERT TAMBLYN

M. I. T.

"Bob" Plainville, Mass.

Here we have "Bob" Tamblyn who, for his one year at Dean, has led the school in marks. As one of the Dean day-hops, "Bob" has not attended many social functions, but those who know him, really know a swell fellow. His ambition is M. I. T. and one of these days we'll see "Bob" as a successful engineer.

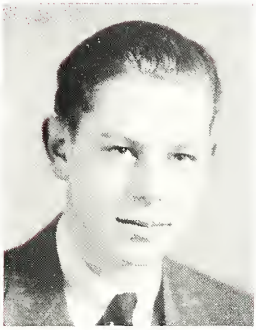

JONATHAN H. TERRY

Hard Knocks

"Jon" Southold, N. Y.

Soccer, Tennis

AMBITION: *Farmer*

"Terry" is always willing to give the other fellow a helping hand and it is through this that he made many friends. Quiet and unassuming, he does his work faithfully, and always cooperates with his teachers. We are sure he will be a huge success in whatever he undertakes.

JANET M. S. WALLACE

Stanford

"Skooky" Franklin, Mass.

Student Council, Masquers (Vice President), Camera Club, Co-editor of Awpie, Megaphone, National Honor Society (Secretary-Treasurer), Salutatorian

AMBITION: *Medicine*

Janet's quiet nature and sincere friendliness have won many friends at Dean. She has been known for her helpfulness and co-operation. Janet's presence on both the Honor Roll and the Dean's List show her qualifications for success in whatever she undertakes in the future.

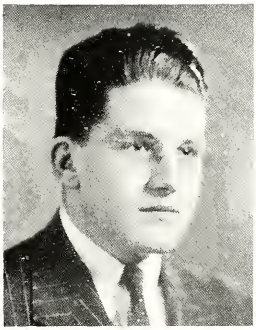

STANLEY RAYMOND TIPPETT

"Tipper," "Squire" Franklin, Mass.

J. V. Football, Manager of Swimming, Student Council, Megaphone (Managing Editor), Junior Prom Committee, Awpie (Business Manager)

AMBITION: *Business*

"Tip" is one of our distinguished day-hops who carries a brief case in one hand and a smoking-pipe in the other. He is an all-around sport, good-natured and lots of fun. A dependable fellow, always ready to do his part in school activities. We wish him the best of luck in all his future undertakings.

NORMA MARY JANE WATSON

Junior College of Connecticut

"Bubbles" Bridgeport, Conn.

National Honor Society, Student Council, Deanscope (2 years), Advertising Manager Megaphone, Secretary of Dean Masquers, Photography Committee, Sports

AMBITION: *Buyer*

"Norm" is a girl whose place can never be filled at Dean. Her personality and never-failing humor have won for her a place in the hearts of all of us. Working hard in all her activities, she has not only done much for each of us but she has done much for Dean. We feel sure that with all Norma's assets, she will be a success in whatever she undertakes.

ROBERT PACKARD VALENTINE

Boston College

"Val" Lowell, Mass.

Football, Hockey (Manager), Baseball

AMBITION: *To join the Navy*

"Val" came in late last year but quickly won his way into the limelight. A devoted sports fan he has done his part by being manager of several teams. A "swell" fellow, we wish you all the luck we can, "Val."

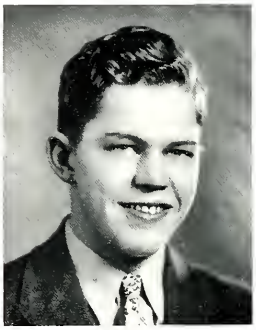

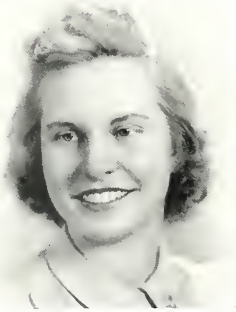

JOSEPHINE ELIZABETH WEBBER

Stoneleigh

"Jo" West Groton, Mass.

Camera Club, Orchestra

AMBITION: *Embalmer*

"JO," through her pleasant and carefree nature along with her witty expressions, has made a hit with the students of Dean that will long be remembered. We wish her success and happiness in the future and the best of luck always.

JOHN JOSEPH WALSH

Wentworth

"Jack," "Walshie" Jamaica Plain, Mass.

Manager of Hockey, Track

AMBITION: *Draftsman*

Inclined to be a bit on the quiet side, nevertheless "Walshie" has been in many Dean activities. He has made friends and is well liked by all. As a draftsman we feel sure he'll succeed. High hopes for you "Walshie."

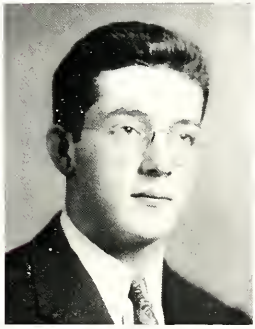

JOSEPH WALLACE WULFECK

Duke

"Doc" Stamford, Conn.

Swimming Team, Deanscope, Megaphone, Glee Club, Tennis

AMBITION: *Herring's partner*

Gifted with a pleasing personality and a swell sense of humor, "Doc" has made a host of friends at Dean. As a consistant dancer and social mixer he cannot be beaten. The school will miss that beaming smile of his next year when he enters Duke, but the best wishes from all of us will be with him.

WALTER GRIFFIN

Harvard

"Bucky" Brighton, Mass.

Football, Hockey, Baseball

AMBITION: *Novelist*

Depth and understanding best describe "Bucky." He is a marvelous composite of athlete, student, and intellect. It can be said that he is one of the most interesting boys of the class, which distinction stands him in good position for his chosen field.

EDMUND WEBB

"Ed" Attleboro, Mass.

Secretary of Student Council, Hockey

AMBITION: *Cartoonist*

Attleboro's gift to Dean girls. "Ed's" co-operation and consistency label him as one of our most hard working fellows. His fine sense of humor and quick wit provided us with innumerable laughs during the year. Along with "Ed," in this world, go the best wishes of the class.

Left to right. Claire Richardson, Elizabeth Kiernan, GladysElaine McCrossan, Blanche Jugel, Mrs. Bean (House Mother), Anne Longley, Virginia Maag, Marion Frisbie, Dorothy Tait.

PEIRCE HOUSE

"THE Peirce House Girls," so called, are a nucleus of eight girls who have lived an interesting life together this year in The Peirce House. These girls were chosen for this more mature life because they were high school graduates and taking a terminal course. They have unselfishly formed the all-important link in the advancement of Dean Academy. Dean and the people in it will long remember the beautiful companionship and mature responsibility shown in these girls this year.

With their most gracious housemother, Mrs. Dorothy Bean, they have planned and brought about a host of good times for themselves and guests. Matured by responsibility and understanding guidance, these girls have surged forward this year toward womanhood.

CLASS STATISTICS

	BOY	GIRL
MOST POPULAR	Ray	LeFevre
MOST OBLIGING	Ambrose	Watson
CLASS WIT	Dix	Potter
PEPPIEST	Frascotti	Russo
NOISIEST	Frascotti	Russo
QUIETEST	Gregson	Jewett
BEST LOOKING	Webb	R. Ferguson
TALLEST	Hardy	Stickney
SHORTEST	Calagione	Russo
BEST NATURED	Hardy	Watson
CLASS POLITICIAN	Rich, Kramer	Wallace
BEST ORATOR	Griffin	Kennedy
MOST INTELLECTUAL	Tamblyn	R. Ferguson
BEST DRESSED	Driscoll	Kennedy, R. Ferguson
MOST PLEASING PERSONALITY	Brickley, Callahan, Ray	Watson
BEST DANCER	Brickley	Whelan
MOST ATHLETIC	Ray	Sheppard
TYPICAL DEAN BOY AND GIRL	Hiscox, Ray	R. Ferguson
CLASS COUPLE	Kroker	Heul
MOST LOYAL	Carothers	Wallace
CLASS POET	Griffin	Sneidman, Moore
ACTOR AND ACTRESS	Rich	Watson
MOST DEMOCRATIC	Russell, Tippett	Moore
BIGGEST HEARTBREAKER	Dix	LeFevre
BEST STUDENT	Tamblyn	Wallace
BEST LINE	Brickley	Jackson
MOST SOPHISTICATED	Webb	R. Ferguson
BEST BUSINESSMAN	Tippett	
MOST THOROUGH LADY AND GENTLEMAN	Cuddigan	Heul

FAVORITE PASTIME	Fussing
FAVORITE SPORT	Football
MOST LIKED AT DEAN (Teacher)	Mr. Jones
TYPICAL OF DEAN (Teacher)	Mr. Ewen
FAVORITE EVENT	Commencement
FAVORITE DANCE NUMBER	"Only Forever"
FAVORITE HANGOUT	Gertrude's
FAVORITE COURSE	French
MOST POPULAR ORCHESTRA	Glenn Miller
CLASS COLORS	Red and White
CLASS BYLINE	That isn't done at Dean

. . The Forecaster . .

VOL. 1. No. 1. FRANKLIN, MASS. JUNE, 1966

CLASS OF '41 HOLDS 25th REUNION

ALUMNI NOTE CHANGES

The many returning old grads were surprised, to say the least, by the many changes at Dean since '41. The alumni's mention of College English and U. S. History courses was not understood by the present Dean students, these subjects having been replaced by courses in the hula-hula dance and the tango. Further outstanding changes were the following:

1. *Ash trays have been fitted in the dining-room tables for the use of the after-dinner smokers. (Cigarettes and Cigars are furnished on request by the waiters.)

2. *Rapid Transit escalators have replaced the dorm stairways.

3. *Books have been placed in the library containing complete answers to problems in all math courses for overworked (?) students.

4. *A bar has been placed in the dining-room (a soda bar) for students in the 15-minute intermission between classes.

5. *There are three late dates a week for seniors.

6. *Telegraph system between the boys' and girls' dorms for all messages under ten words. (The Profs. who deliver the messages are not to be tipped.)

7. *All Dean's football games are broadcast by a special coast-to-coast hookup.

8. *All purchases from "Scrooge" Fotis' Students' Store may at last go on the term bill.

* Changes

Swimming Champ Herring (still following chemistry) is seeking an inexpensive substitute for water to reduce to a minimum the cost of his vocational medium.

HOT OFF THE WIRES

New York City, N. Y.: Marion Stickney, who is one of the glamour gals of West Canal Street, N. Y., inherited another five billion dollars today. Says Marion, "Oh deah, I'm so bawed. I believe I'll have to take another week-end trip around the world just to get away from it all. Beulah, peel me a grape."

Bughouse, Tennessee: Bud Prouty, known as the "Mad Scientist of the 20th Century," has just perfected a machine for the extermination of termites. This revolutionary device sprays a liquid on walls, behind which termites are believed to be hiding, with the result that the walls completely dissolve, exposing the little rascals, while a suction tube absorbs them. "The only defect in my apparatus," says Bud, "is the house disappears too!"

Boston, Massachusetts: Commander "Wild Bill" Angell returned this morning from his fifth expedition to the North Pole. "Why, it was so cold up there," said Bill, "that even the icicles wore earmuffs."

Malden, Massachusetts: Rupert Ray, recently appointed fire chief of Malden, has published a pamphlet, under the pen name of X. Ray, entitled, "Some Matches Burn," or "How To Play With Fire and Not Get Scorched."

(Continued on page 3)

NEW GOVERNOR

Flash! Prides Crossing, Mass.: Henry Dix was elected governor of this city (?) today by a terrific landslide of the Communistic Fellowship vote. Mr. Dix will reside in the governor's mansion with his wife and nine children.

One of the first to return to the 25th reunion of the class of '41 was Ruth Ashley, who is chief milkmaid at the New Bedford Dairy Farm. With her she brought her twins, Brenda and Cobina.

Shortly after her arrival, came Stanley Tippett, who has become a very successful man in the elevator business. "Business has its ups and downs," said Stan. Arriving on Tippett's heels was Bucky Griffin, who took time off from managing his night club in Scollay Square to come to the reunion.

We were surprised to see Bob Valentine already at Dean when we arrived. It was he, you remember, who made a name for himself by writing the new popular song, "Buss Off."

As we entered the main hall we found Janet Wallace fervently sliding down the chapel banister. "Ah, Earthworms" or "Our Little Friends In The Ground" is Janet's latest written endeavor to fathom the mystery of the night-life of an earthworm.

Greatest surprise of all to the old grads was the discovery that Bill Meek, a graduate of 1941, is now teaching U. S. History at the Academy. Meek's favorite line to new students is, "I'll try to make myself clear, but I can't be transparent." We also noticed Johnny Takessian is now chef in Dean's kitchen. John's specialty is three-inch steak once a week.

We learned from that big Cuban sugar magnate, Russ Brewer, that Jonathan Terry is now head photographer at the "Click-Pic" Studio in the film city.

Herb Bryant returned just as

(Continued on page 4)

HIGH (?) SOCIETY

Last evening a festive banquet was given in the Flop-Carlton by Erma Moore, who is now the Countess von Piffleowitch. The banquet was given in honor of that veddy, veddy, eligible bachelor, Hubert Q. Foley, Esq. The tables were placed in the shape of a horseshoe and the hall was bedecked, not too gaily, with lilies and dead leaves.

The first guests to be announced by the butler, whom your reporter immediately recognized as John Walsh of old Dean days, were Jean Kennedy and Teddy Whelan, both sporting corsages of dandelions. Miss Kennedy, the gay divorcee with five husbands to her credit, replied to rumors concerning another marriage, "Don't be sil. Marriage is such a bore, and I've been through it so many times!" Which left us to draw our own conclusions. Unfortunately, Miss Whelan was only present for a few moments between acts of her latest stage production, "Midnite in the Belfry," by I. M. Batts, in which she plays the role of a "hard-to-get" young adventuress.

We noticed that head-waiter at the affair was "Yo-Yo" Phillips, who has at last realized his greatest ambition. By a swift two-arm movement, "Yo-Yo" is able to hold the plate in front of the eater long enough for her to take a quick lick before he pulls away the dish from the other side and whisks it out to the kitchen. In this manner "Yo-Yo" is able to serve a seven-course dinner in four minutes flat, with two desserts thrown in.

Joe Cavanaugh arrived late, making his dramatic entrance on roller skates. The chief bouncer, Joe Roy, persuaded Cavanaugh to depart after several twirls around the marble floor and a few fancy splashes in the punch bowl.

Passing in as Joe passed out, were Mr. and Mrs. Robert Kroker (the former Lucy Heyl). These two had just returned from the darkest Africa where Bob is a missionary and Lucy soothes the savage souls with tales of the primitive creatures inhabiting Times Square.

Professor Manter was among the notables present. The Professor condescended to perform a few of his mystical card tricks along with his assistant, Rachel Jewett. The biggest trick was when the cards, the table, the Professor and Rachel all disappeared.

Music was provided by the band that is the idol of society, Ed Webb and his South Attleboro Smoothies. The stars of Webb's band are Bill Hiscox at the fiddle and "Piccolo Pete" Slafsky. The feature of the evening was the band's new white-hot torch singer, Patsy Potter, who, dazzling in her bright red evening dress, sang Webb's theme song, "But Look At Me Now."

The party fizzled out in the wee sma' hours with the punch bowl empty and the pink elephants trotting home after a hard evening.

STREET-CLEANER POET

The most famous street-cleaner of New York is Doc Wulfeck, who makes up poems as he works his route around the Bowery. Says Doc, "While stuff is decomposing, I'm composing!"

STILL IN COLLEGE

One of the Deanites of '41 still having a swell time in college is Anne LeFevre. Through her popularity, "Eva" has the honor of being voted for five consecutive years the Queen of the "Peach Bowl" at her college's annual festival.

Norm Watson has realized her ambition, dancing between features and behind a bubble on the Morse stage. Her by-line is still "Watson your mind?"

ON THE AIR

Next week Station AWP will open in Franklin with many new shows on its schedule. The multi-millionaire, Douglas Marshall, is owner of the station, situated on Dean's back campus.

One of the programs featured every weekday afternoon is the children's hour with "Uncle Teddy," who is portrayed by Ted Manchester. Ted's sponsor is the Princely Prune Juice Company of Pawtucket.

Following this program on Tuesdays and Thursdays is "Advice On Marriage," given by the noted psychologist, Arthur Alley. Mr. Alley maintains that marriage is a mirage — when you get up close there's nothing to it.

Margaret Tero, the famous botany expert, is expected to give weekly talks on why trees grow upwards. Miss Tero has for her sponsor Bernstein's Horse Liniment.

Old Lead Cigarettes will present Ed Smith with his scintillating swing music on a variety show each Saturday night. Bill Cuddigan will be featured as vocalist. Bill's voice has thrilled millions since the time when he sang in small theatres for fresh vegetables, "donated" by the audience.

The opening program for Station AWP will be a special broadcast by the Republican candidate for Senator, Robert Tamblyn, in which he will talk on "Why Willkie Will Win — Maybe."

Announcing The Opening Of
HAMMERLE'S
NEW PICKLE FACTORY
Pickles To Suit All Tastes
Sour
Sweet
and
Dill
If You Can Eat 'Em,
I Can Make 'Em.

"DEATH OF FARLEY CHAN" OPENS

Last evening the premier performance of the thrill-packed mystery hit of the season, "The Death of Farley Chan," opened on Broadway. This play of the death of the world's foremost detective has been heralded by critics as one of the most "unusual" mystery plays yet to appear on the stage.

The curtain rises with the shot of a gun and Farley Chan, played by the palpitation of a million female hearts, Charlie "Valentino" Markman, is seen alone in a hotel room. He falls, and gasps "Confucious, clap hands — here comes Farley." Next, Gilbert "Sherlock" Rich dashes on the stage, magnifying-glass in hand. On his heels, enter Bob Kramer, manager of the hotel, John Calagione, bellboy, and Pauline Chittick, telephone operator. Says Gil, "Lock all doors. Keep your eye on Kramer. I sense foul play."

Of course, the idea of the play is to discover who killed Farley Chan. At the end Kramer, Johnny, and Pauline have all been killed, too, and the mystery remains a mystery to the astounded Gilbert — as well as to the audience.

The actors were at their best throughout the performance. Unfortunately, they left early this morning on an extended tour.

FEATHER BUSINESS

A boy with a novel idea is Allen Brown, who owns a fowl farm in Dead-Hed, Delaware. The purpose of Bud's farm is to provide pillow manufacturers with ideal feathers for stuffing. Duck, geese, and chicken feathers are his specialty. "Business is pretty soft," quotes Bud. Head feather counter on the farm is Maurice Beaudoin who is said to average 3,000 feathers on a clear day.

SPORTS

Guest speakers at the Eastern Stars Meeting last night were Francis Hardy and Dan Callahan, All-American pitcher and catcher, respectively. Callahan talked on "How It Feels To Be Behind The Eight-ball" but made a "short stop" in his speech when Hardy interrupted with a dissertation on "How To Get To First Base." An argument ensued between the fellows about which one had the floor. The master of ceremonies, Bill Ashley, "tipped" off the boys that they would be "cut" out of the program unless they behaved. Red and Dan decided to give the floor to whomever could pick it up, and left with "bags" under their eyes.

Ellen Sheppard, National Women's Skiing Champion, then took over the speech-making for the evening.

HOT OFF THE WIRE

(Continued from page 1)

Dry Bones, Texas: Flash! Joe Favazza has just been made assistant manager of a trained flea circus in this city. Joe has worked his way up in this business and is famous for his polite fleas from Maine to California.

Groton, Massachusetts: A large celebration was held here today in honor of Jo Webber, the world famous undertaker. Miss Webber has just completed embalming her five thousandth corpse. Jo says, quote: "Business is kind of dead," end quote.

FORTUNE TELLER

Society's favorite fortune teller is that gypsy, Sally Patterson, who owns and operates Madame Ouida's Tea Room at 8th Avenue and 14th Street. The "gyp"sy part comes in when the Madame charges $1.00 for each reading of the tea leaves.

Rumored yesterday that someone is finally following Mr. Bourret.

CHAMP SWIMMER

Don Herring won the honors at the swimming meet held here last night. By doing the 100-yard dog-paddle-dash in 55 seconds. Herring is quite the fish.

INVENTOR

Bob Frascotti's newest brainchild is a unique device to keep people off others' ears. By Pressing a button on his vest, Bob starts a felt hand gently swaying over his right ear while a similar hand pops out of his tie and taps his mouth.

FRESH FRUIT

Jane Jackson, the debutante who left finishing school unfinished, has decided to try her hand at fruit raising in her favorite State of California, where, of course, it never, never rains. As soon as Jane pumps the three feet of water off her land, she is planning to plant lemons.

Eat At
RUSSO'S SPAGHETTI HOUSE
All You Can Eat For 35¢
Open From 9 P.M. To 4 A.M.
Head Waiter: The Only, The Original, Joe Ambrose
Bring Your Own Silverware
Tel. Chicago 000

Patronize
DRISCOLL'S
SWEET SHOPPE
Gumdrops The Specialty
"Service And Sweets With A Smile"
Mail and Phone Orders Received

Season Now Open At The
DEITCH RACETRACK
Place All Bets With Me,
Jerry, The Bookie.
Special Odds For Dean Grads
Phone: Sucker-0404

OLD GRADS RETURN

(Continued from Page 1)

the bell for luncheon sounded. Herb, after making a fortune in the beer business, has retired to a farm in East Hartford, Connecticut, where he raises chickens laying all types of eggs — hard-boiled, fried, scrambled, and poached.

In the middle of luncheon, a roar was heard overhead. All the guests rushed to Grant Field in time to see a bright red plane making a perfect three-point landing. Stepping out of the plane was Jim Carothers, who flew from West Wisky, Wyoming, to attend the reunion. Jim, we learned, owns a society dude ranch in that city which is patronized by each season's crop of debutantes.

On returning to the dining-room, several after-dinner speeches were given in a witty manner by the alumni. Following this, they all dispersed to pursue their own interests about school and to greet the other alumni who arrived during the afternoon.

Jim Carothers confided that in spite of his present airplane, he was not entirely satisfied and is attempting the construction of one that flies on a vertical plane, thus facilitating him to send air-mail letters to the folks in his own town. Jim's major difficulty is the fact that his plane has a landing speed of six hundred miles per hour.

The Star Battery, Callahan and Hardy, amuse themselves by playing pantomime baseball on the third floor, to the distress of the faculty.

THE HUMAN MACHINE

Feeling the gleam in the "bummer's" eye, this machine stuffs a lighted cigarette down his throat.

THE YOU-ASKED-FOR-IT VENDING COMPANY

Norm, "Doc," and Rudie

SCENE AT THE RACES

The Madamoiselles Baxa and Ferguson participated in the Spring handicaps at Deitchland last week in the capacity of onlookers, though Ruth sat in constant admiration and envy of the riders. Miss Baxa received popcorn in one pocket from admiring gentlemen, while slipping forbidden sugar to the equines from another pocket. On the way home they were caught in the press of exiting humanity and became depressed (or more than usual).

Although she wished to keep it quiet, we have disclosed the fact that Jane Jackson, up until the time she attempted lemon cultivation, was known as Madame Meek of the Meek Salon and sponsorer of Meek products. "Grow meek along with me, the best is yet to be." Her specialty was egg facials and while working in close conjunction with that small-scale poultryman, Valentine, she made them less of a yolk and more of a success for the public.

SITUATIONS WANTED

Any gum company who wants a good executive, call me, Bill Russell.

Have plenty of "Pull" and want to get "Stuck" with a good company.

Any foreign country desiring a good plane pilot, get in touch with me quick. I'm a fast worker and easy to get riled up. Address — George E. Gregson, "Suite" 94628, Sing-Sing.

Would like a position in a Swiss cheese factory, making air spaces. Good recommendations. Cheap wages. Dot Brown, Box 8770, Malba, Missouri.

If you're a circus and want a good barker, you've got the right man. Can sell a crowd anything from a wooden Indian to a Dusenberg. Address: Jack Sheehan, U. S. A.

HOBBY LOBBY

The sixty-year-old grandfather of Dean, working for "The Lincoln Home Industries" and realizing the need for fresh ideas, sent a circular to the far-flung class of '41 (Dean, of course), prying into their private pastimes. Tabulated results showed as follows:

Walter (Bucky) Griffin amuses himself and his eight children by instruction in the forty-two-year-old game of "Jack Straws."

Janet, while studying the habits of the earthworm, practices them in her spare time, has a "time capsule" all her own in which she recreates.

"Doc" Wulfeck, under his capacity as street cleaner and still aspiring to psychology, psychoanalyses all drunks that block his progress. Forty-year-old New York debutantes are one of Wulfeck's consistent problems.

Miss Jewett, in her spare time (having mysteriously disappeared in Professor Manter's act) is editing a book, "How to Crash Back Into Society."

DOUGH BOYS

Hand in hand with their other activities on the stage and in the world at large, Robert Kramer and Douglas Marshall have invested in a Half Baked Bakery Shop in Squinto where Bob endeavors to reproduce "The Bread That Mother Used to Make," while Doug turns out crust for the general public.

Ruth Ashley is experimenting with freaks and mutations to develop an extra hand so that she may more adequately "handle" her job.

It was discovered that proprietress Russo is knitting a spaghetti sweater for her head waiter.

M
42
Dean

ORGANIZATIONS

Front row, left to right: Proutv, Ashley, Wallace, Kramer, Kennedy, Griffin.
Back row, left to right: Rogers, Moore, Brewer, Webber, Driscoll, Jewett.
Mr. Jones (Faculty Advisor).

AWPIE STAFF

AMONG the foremost reasons for the publication of the Awpie is that the class of 1941 will have a lasting remembrance of the happy days spent at Dean.

The editors, their staff, and the faculty advisor, Mr. Jones, have attempted to make this issue the most satisfactory possible. Due to precedent established last year, the staff of eight is headed by a boy and a girl as co-editors.

The Awpie Staff deserves credit for their successful attempt to record and preserve the passage of school life during the year of 1940-1941.

Seated, left to right: Wallace, Wulfeck, Hutchinson, Ferguson (Assistant Editor), Meek, Watson, Prouty, French.
Standing, left to right: Phillips, Brewer, Murray, Ray, Kramer, Gilbert (Faculty Advisor), Dix, Stickney, Callahan, D. Brown, Mulvey.
Not present: Tippett (Editor-in-Chief).

MEGAPHONE STAFF

THE Megaphone has been changed in policy this year. Under the able supervision of Miss Gilbert, it has not only become essentially a literary magazine but has been almost entirely financially self-sufficient for the first time.

This magazine very ably reflects the work of Dean students in the literary field. This has been the forty-first year of publication, and one of the most successful.

Congratulations to the Megaphone Staff for their splendid work!

Seated, left to right Alley, Stickney, Alexakos (Editor), Richardson, Mulvey.
Standing, left to right: Stanley, Watson, Murray, A. Brown, Jewett, Davega, Miss Bonner (Faculty Advisor).

DEANSCOPE

ALTHOUGH the Deanscope is still young, entering into its second year last fall, it already has a definite place in Dean life.

An agreement with editors of the Franklin weekly, by which a few columns of "The Franklin Sentinel" are to be given over to notices of Dean news, and our own facilities for producing a mimeographed sheet, provide the school with a paper which affords experience in journalism for its staff and interest for its readers.

Front row, left to right Davega, J. Palmer, Curtin, Murray, Black, Letvinchuk, Sewell, Holland. *Back row, left to right.* Jones, Heyl, Songin, Dean, Mr. Fotis (Class Adviser), P. Deitch, J. Brickley, Finger, Dykeman.

THE JUNIOR CLASS

IN ACCORDANCE with previous years, the Junior Class of 1941 elected class officers as follows: John Letvinchuck (President), Jean Black (Vice-President), Jean Murray (Secretary), and Francis Curtin (Treasurer). Mr. Charles Fotis was elected class advisor. In addition, as their annual entertainment, they sponsored a Sadie Hawkins Dance on April 26th.

We wish to extend to each and every senior our sincere wish for a most successful and happy life to come, and the hope that those things which you have gained during your stay at Dean will profit you in the future.

We, as the class of 1942, are desirous that the seniors leave us with the knowledge that we shall do our noble best to fulfill your expectations.

First row, left to right: Frascotti, Letvinchuk, Davis, Calagione, Cox, Hardy, Dean, Roy, Hammerle.
Second row, left to right: Mr. Fotis (Faculty Advisor), Markman, Manter, Manchester, Cuddigan, Griffin, Prouty, Ray, Ambrose, Valentine, Smith, Favazza, Slafsky, Foley.
Third row, left to right: Kramer, Driscoll, Webb, A. Brown, Callahan, Dix, Meek, Strong, Beaudoin.

MATH CLUB

OF ALL the clubs in school the Math Club is the most unique, because it provides an outlet from routine and a social life for boys alone. Having the largest enrollment of any student organization in school, the Math Club, a purely bachelor society, has, in its two years of existence, been of assistance to many members. Mr. Fotis has shown his organization power and potent guidance ability. The officers of this club for 1941 have been Edward Cox (President), Francis Hardy (Vice-President), Joe Dean (Treasurer), and John Calagione (Secretary).

Seated, left to right: Davega, Hiscox, Ferguson, Cox, Maecklien.
Standing, left to right: Minchin, Russell, Kroker, Alley, Carothers, Webb, Watson, Day, Maag.

STUDENT COUNCIL

ONE of the outstanding accomplishments at Dean this year was the incorporation of the girls' and boys' councils into one organization.

Credit is due the sponsors of the incorporating plan because this permitted the introduction of a larger scope of ideas and plans, and a stronger student organization.

As in previous years, the council introduced and sponsored many ideas which brought about a happier environment for the students, and a stronger bond between faculty and student body.

The council's many and good accomplishments this year foretell years ahead of this body working influentially for higher progress.

Front row, left to right: Black, Angell, French, Frisbie, Emerson, Hutchinson, Dewhurst.
Back row, left to right: Jackson, Munson, Strong, Palmer, Herring, Mulvey, Minchin, McCrossan, Stanley, Moore, Frazee (Conductor)

GLEE CLUB

THE "Dean Girls' Glee Club," formally called the "Dean Glee Club," is slightly different from that of last year. There is a decided lack of men, due to the numerous sports that so many of them participate in.

The first part of the year the girls sang simple songs from a Community Song Book, but now they are concentrating on harder Anthems. The Glee Club rendered songs at Christmas, Founders' Day, and at the Term Concerts.

Under the able direction of Mr. Frazee the Glee Club has advanced to a prominent place in the activities at Dean.

First row, left to right: Mitchell, Chapman, Strickland, Bianchini, Ribero, Swanbeck, Donahue, French, Moore.
Second row, left to right: Tufts, Cook, Cook, Emerson (Manager), Strong, Harney (Director), Dayian, De Gregorio, Slafsky.

ORCHESTRA

THE Dean orchestra has striven to introduce to those having ability along instrumental lines the knowledge and experience that one would get while playing in a group. During the year, Mr. Harney, the director, has displayed many unknown virtuosos and produced Term Concerts which, by opinion, far excel those of the past.

First row, left to right: Hiscox, Hutchinson, Black, Davega, Maag, Frisbie.
Second row, left to right: Foley, Moore, Rich, Wallace, Hiscox, Watson, Mulvey, Holland, Hammerle.
Third row, left to right: Beaudoin, Jackson, Brewer, A. Brown, Carothers, Miss Bailey (Faculty Advisor), Kramer, Meek, Roy, Dix, Murray, Deitch.

THE DEAN MASQUERS

THE Dean Masquers in September launched upon another very successful season. The name Masquer is supposed to have come from the use of masks. The modern masque is an allegorical drama or pageant.

Because this year marks the seventy-fifth commencement at Dean, there has been much preparation for the pageant which represents a cross section of the period from 1865 through 1941. Thus the Dean Masquers found it inadvisable to present their annual three-act play this spring, (since it would entail a great amount of rehearsing).

This season marked the return to the Dean Masquers' schedule of the Country Fair, which was a huge success.

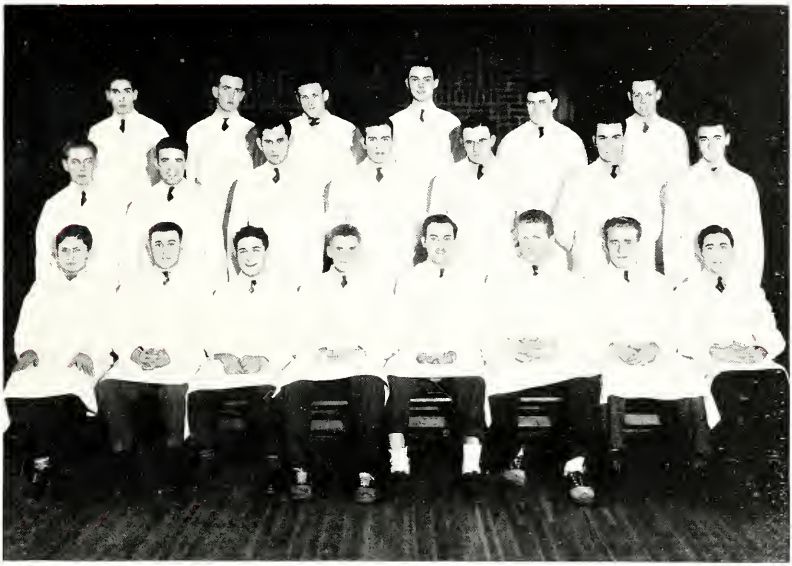

First row, left to right: Phillips, Markman, Favazza, Ray, Meek, Hardy, Roy, Ambrose.
Second row, left to right. Day, Calagione, Beaudoin, Frascotti, Brewer, Strong, Russell.
Third row, left to right. Hiscox, Callahan, Dix, Carothers, Dean, Mulvey.

WAITERS

THE waiters, during the current year 1940-41, have contributed a great deal, by their efficient service, toward making the dining-room a pleasant place in which to eat. Although very few of last year's waiters returned, the new arrivals got into the swing of things at the very beginning and kept that same efficient standard throughout the year. The new day-off rotation system has eased the tediousness of the work and enlivened the spirit of the regular waiters.

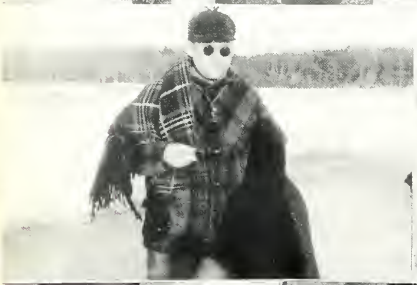

ATHLETICS

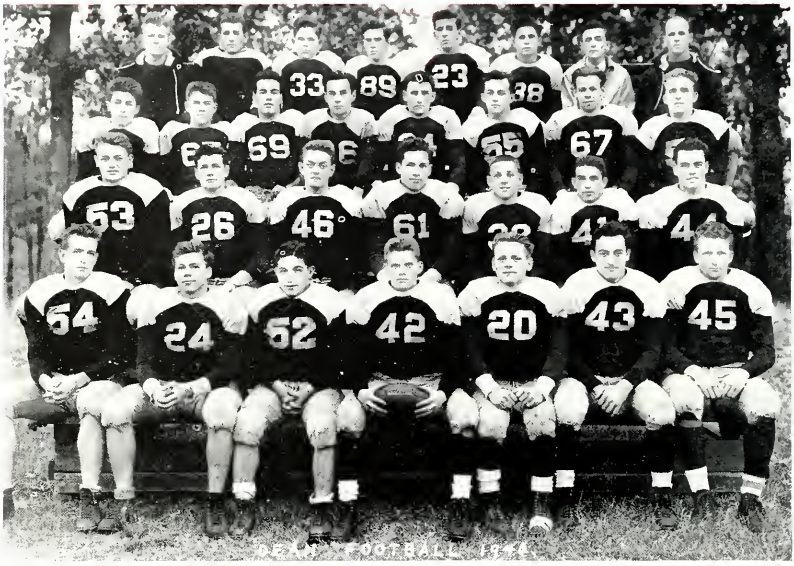

First row, left to right: Callahan, Bryant, Favazza, Ray (Captain), Collester, Meek, Hardy.
Second row, left to right: Letvinchuk, Curtin, Cox, Songin, Dix, Calagione, Strong.
Third row, left to right: Manchester, Angell, Cuddigan, Cavanaugh, Dean, Griffin, Mulvey, Roy.
Fourth row, left to right. Mr. Ellis (Coach), Frascotti, Valentine, Manter, Webb, Rogers, Hammerle (Manager), Mr. Robinson (Assistant Coach).

VARSITY FOOTBALL

THE 1940 eleven represented the outstanding Dean team in many years. Its fine line and fast backfield, which functioned with precision and speed, carried the pigskin up and down the gridiron to total a superb number of points, compared to those of their opponents.

Much credit is due for this undefeated season to Head Coach Ellis and Assistant Coach Robinson.

Congratulations to the 1940 team for its splendid record of 88 points to the opponents' 13.

	Dean	*Opponents*
Fore River Apprentices	0	0
Tufts Freshmen	7	0
Lawrence Academy	18	7
Peekskill Military Academy	18	6
Andover Academy Jr. Vr.	25	0
Monson Academy	20	0

First row, left to right. Hopkins, Marshall, Ashley (Captain), Beaudoin, Markman, Jones, Gourley.
Second row, left to right: Robert Brewer, Terry, Russell, Ricker.
Third row, left to right: Murray, Smith, Sheehan, Heyl, Gregson, Hiscox.
Fourth row, left to right Mr. Longley (Coach), Brewer, Ebbets, Phillips, Day, Mr. Lincoln (Coach).

SOCCER

THE Dean Soccer Team of 1940-41 was characterized by a determination on the part of Mr. Lincoln and the team to go out on the field and play to win. Of course, a team must expect to suffer at times and when the time came to lose, a fine spirit was shown.

Dean		
1	Tufts Frosh	4
6	Wellesley	0
8	Wellesley	0
0	Moses Brown	2
0	Nichols Jr.	1

Front row, left to right Markman, Letvinchuk, Cox (Captain), J. Brickley, Beaudoin.
Back row, left to right Ellis (Coach), Hammerle, Rogers, Frascotti, Favazza, Fotis (Assistant Coach).

VARSITY BASKETBALL

THE 1940-41 basketball team, under the leadership of Coach Ellis, has shown itself to be in the category of the truly spectacular. Of the 18 games played, only three scores showed Dean in the losing column. The team averaged 62 points a game for a total of over 1100 points to their opponents' 700.* In recognition of this fine performance the team was chosen to participate in the Glens Falls Tournament in Northern New York as the representatives of the New England private schools.

Games:

	Dean	*Opponents*		*Dean*	*Opponents*
Bethany A. A.	60	20	Hecht House	68	38
Tufts Medical	37	42	Bradford Durfee	86	26
Tufts Freshmen	28	52	Monson Academy	47	27
Nichols Jr. College	63	60	Marianapolis Academy	84	51
Andover Academy	43	33	East Greenwich Academy	78	41
Suffield Academy	79	38	Fore River Apprentices	74	58
Lawrence Academy	82	33	Cushing Academy	52	59
Worcester Academy	66	46	Huntington Prep	67	27
Providence Country Day	64	33	Harvard Freshmen	43	49

* The three high scorers of the team were Charlie Markman, Capt. Edward Cox, and John Letvenchuck. Markman scored 299 points in 13 games for an average of 17.5; Cox, 230 points in 14 games for an average of 16.4, and Letvenchuck, 14.3 points in 15 games.

Seated, left to right Frascotti, Ray, Hammerle, Roy, Mulvey.
Standing, left to right: Mr. Taylor (Coach), Foley, Robert Brewer, Slafsky, Day, Driscoll (Manager).

J. V. BASKETBALL

UNDER the direction of Mr. Taylor, the Junior Varsity Basketball Team was able to keep a pace equal to that of the varsity basketball team. The fine spirit shown by the team was one of the main factors for the fifteen victories out of eighteen games and the 300-point advantage gained over the opponents during the season.

Games:

	Dean	*Opponents*		*Dean*	*Opponents*
Wrentham State	13	28	Norfolk Aggies	45	25
Bethany A. A. J. V.	40	13	Wrentham State	58	27
Nichols Jr. College J. V.	27	28	Monson J. V.	40	19
Plainville	23	19	Nashua J. V.	50	46
Suffield J. V.	50	14	Wrentham High	47	12
Wrentham High	63	18	East Greenwich J. V.	44	17
Lawrence J. V.	23	18	Plainville	40	31
Worcester J. V.	22	41	Norfolk Aggies	34	27
Nashua J. V.	45	41	Nichols J. V.	36	31

First row, left to right: Dykeman, Gourley, Ebbets, Prouty.
Second row, life to right: Kroker, Wulfeck, Kramer (Captain), Herring, Heyl.
Third row, left to right: Longley (Coach), Meek, Rooney, Songin, A. Brown, Terry, Dix, Jones, Boyden (Assistant Manager).
Missing: Tippett (Manager).

SWIMMING

FOR ten years Dean's swimming records have been standing as the 1931 varsity team left them. In this, the 1941 season, eight of these records were broken and a new time for the 150-yard medley relay was set. The completed season was the most successful in 15 years.

Credit for the success of the season is due Coach Grant Longley who inspired the team throughout meets and practice, and to Captain Bob Kramer, who proved to be the team's high scorer with 65 out of a possible 75 points.

Dean		*Opponents*
30	Brookline	36
21	Worcester	45
28	Brockton	38
50	"Alumni Rocks"	15
25	Moses Brown	41
14	Springfield Frosh	43
36	W. Pawtucket	30
27	M. I. T. Frosh	39

Front, left to right. Jenks, Black.
First row, left to right: Stanley, Le Fevre, Murray, Minchin, Jewett.
Back row, left to right Dewhurst, Hutchinson, Watson, Emerson, Smelter, Miss McPherson (Coach).

GIRLS' BASKETBALL

DURING the winter this year the feminine contingent of the school concentrated on basketball as their major diversion and as an outlet for pent up energy.

This year's teams had a great amount of fun just playing and with a good sense of humor and ability to laugh at themselves the girls made even defeats happy occasions.

The annual playday this year was with Sharon High School at Dean, at which time both the first and second teams played Sharon in basketball with the resulting scores of 16-14 and 23-0 respectively. Sharon taking the laurels only in the Junior Varsity. The other game of the season was with Wrentham High School, of which the resulting scores were 35-12 and 10-12. The Junior Varsity game, only, fell in favor of Dean.

Left to right: Mr. Morin (Coach), Valentine (Manager), Manchester, Angell, Songin, Smith, Webb, Meek, Dix, Ray (Captain).

HOCKEY

A HOCKEY TEAM in any language is susceptible to more than the average number of team setbacks. Bad weather and frequent injuries being the most peculiar of the sport. The results produced by a team are almost entirely dependent upon weather and chance.

Dean's Hockey Team this year had the usual expected setbacks in the form of temporary injuries but it had exceptionally good weather for practice and games. The team had two other assets this year in the form of a far more convenient site for practice and a bus which expedited transportation to and from the pond.

Hockey became a more influential minor sport in the school this year and showed more appeal to the student body. This is accredited to the large turn-out for the team and the interest shown in it by this year's outstanding athletes. Even with the successful basketball team at Dean this last winter the hockey games were well attended.

Left to right: Alexakos (Manager), Palisi (Assistant Manager), Gourley, Ricker, Slafsky, P. Deitch, J. Deitch, Prouty, Wulfeck, Terry, Mr. Morin (Coach).

TENNIS

THE 1941 Tennis Team has prospects for a very successful season. Although there are no last year's letter men on the team, Mr. Morin is very pleased with the candidates who have already started to practice and is hopeful of chalking up a great number of victories by the end of the season.

The schedule for this spring is as follows:

	Dean	*Opponents*
Lawrence Academy	4	4
Hebron Academy	5	0
Cushing Academy	7	2
Monson Academy	1	4
Worcester Academy	2	7
Mansfield High School	7	2
New Bedford High School		
Tufts Frosh	5	4
Nichols Junior College		
Springfield Frosh		

First row, left to right: Frascotti (Captain), Beaudoin, Markman, C. Brickley, Calagione, Cuddigan, Cox, Ambrose.
Second row, left to right: Davis, Griffin, Driscoll, Hardy, Callahan, Ray, Strong.
Third row, left to right: Mr. Ellis (Coach), Roy, Mulvey, Webb, Meek, Cavanaugh, Favazza.
Fourth row, left to right: Rooney, Valentine, Brewer, Ebbets.

BASEBALL

FOLLOWING highly successful football and basketball seasons, Dean's nine promises to end the year equally well.

From the ranks of a large squad, Coach Fred Ellis has picked a team which, to date, has been victorious. This record has only been maintained by all-around ball playing. An average pitching staff, backed by a very fast infield, supported in turn by an accurate and heavy-hitting outfield, supplies strength in the right places. Judging from batting averages, the scores should continue favorably.

If the team lives up to all expectations, "Fish" Ellis shall have completed his first year at Dean with remarkable results.

	Dean	*Opponents*
Huntington	19	1
Monson	17	2
Lawrence	3	1
Wentworth	12	3
Tufts Frosh	14	9
Providence Country Day	15	5
Dartmouth Frosh	11	6
Nichols J. C.	9	10
Cushing Academy	4	2
Bradford Durfee	17	3
Worcester	5	6
Suffield	7	6

First row, left to right: Hammerle, Hiscox, J. Brickley (Captain), Curtin, Jones, Prouty, Rogers.
Second row, left to right: Manchester, Wood, Wulfeck, Smith, Kramer, Heyl, Herring, Dykeman.
Third row, left to right: Mr. Longley (Coach), Sheehan (Manager), Day, Tufts, Walsh, Gregson, Gladwin (Manager), Mr. Jones (Coach).

TRACK

UNDER the direction of Mr. Jones, the track team is looking forward to a very promising season. The team shows strength in practically every field and running event. There has been a great deal of spirit and cooperation during practice and a continuation of this spirit during the meets will enable the team to present a schedule of victories at the close of the year.

The schedule is as follows:

	Dean	*Opponents*
Attleboro High School	38	25
Cushing Academy	67	32
Medway High School	51	39
Walpole High School	38	34
Tufts Frosh	33	65
M. I. T. Interscholastic Triangular Meet, Moses Brown and Portsmouth Priory	39	M.B. 79 — P.P. 11
Bellingham High School	56	25

ADVERTISEMENTS

BEST WISHES TO THE CLASS OF 1941

The Adams Studio

Photographs That Please

40 Main Street
Franklin, Massachusetts

Member National Association of Photographers

SENTINEL PRESS, Inc.

15-17 East Central Street

Franklin, Mass.

Printers

of this year's edition of

THE AWPIE

CONGRATULATIONS

Class of 1941

ADVERTISERS ENGRAVING CO.

126 Dorrance Street

PROVIDENCE
RHODE ISLAND

OUR ADVERTISERS

ARE DESERVING

OF YOUR SUPPORT

DONALD B. CHAPMAN CO.

DODGE
and
PLYMOUTH
Distributor
10 Cottage Street
Franklin

FRANKLIN LAUNDRY
and
CLEANSERS
Opposite Post Office
46 Main Street Tel. 385-W Franklin

Reduce your MEAL MILEAGE

No wasted steps — no wasted time — no more old-fashioned work and worry. That's what it means to have a planned electric kitchen with automatic servants at your beck and call. Range, refrigerator, mixer, dishwasher-sink . . . you can own them all, one at a time on the easiest of budget terms. Why not start now — today?

UNION LIGHT AND POWER COMPANY

TUFTS COLLEGE

President

LEONARD CARMICHAEL, Ph.D., Sc.D., LL.D.

Vice-President and Dean of the Faculty of Arts and Sciences

GEORGE S. MILLER, A.M.

The Associated Schools

The School of Liberal Arts — NILS Y. WESSELL, Ph.D., Dean
Jackson College for Women — EDITH L. BUSH, A.B., Dean
Engineering School — HARRY P. BURDEN, S.M., Dean
School of Religion — CLARENCE R. SKINNER, D.D., Dean
Graduate School and Extension — JOHN P. TILTON, Ed.D., Director

For information concerning these schools, address the appropriate Dean
TUFTS COLLEGE, MEDFORD, MASS.

Medical School — A. WARREN STEARNS, M.D., Dean
Dental School — BASIL G. BIBBY, B.D.S., Ph.D., D.M.D., Dean

For information concerning these schools, address the appropriate Dean
416 HUNTINGTON AVENUE, BOSTON, MASS.

The Fletcher School of Law and Diplomacy

Administered by Tufts College with the cooperation of Harvard University

HALFORD L. HOSKINS, Ph.D., Dean

For information concerning this school, address the Dean
TUFTS COLLEGE, MEDFORD, MASS

Dean Academy and Tufts College enjoy Many Historical Associations in Common

CHAPIN-ADAMS CORP.

BUTTER AND EGGS

Purveyors to
Schools, Colleges,
Restaurants, Hospitals,
and Institutions.

34 South Market St.
BOSTON, MASS.

CATALDO'S
"Where Dean Men Meet"

Presents
The Latest College Styles
in
Blazers — Campus Coats
Smart Sport Wear
Arrow Shirts and Collars

HART SCHAFFNER & MARX
and
Varsity Town Clothes

CLEANSING — PRESSING — ALTERING

"The Ultimate in Style
at a Minimum Expenditure"

L. J. CATALDO CO.
Successors to Burns & Co.

Jewelers to the Class of 1941

DIEGES & CLUST
Manufacturing
Goldsmiths Silversmiths

New York
Pittsburgh Boston
Chicago

BEST WISHES
TO THE GRADUATING CLASS

Joseph O. Fleuette

MODEL DAIRY

LIGHTNING PROTECTION
For
Churches — Rectories
Convents — Schools
Hospitals

BOSTON LIGHTNING ROD CO.
Boston New York
Springfield

DOLE & BAILEY, INC.
Est. 1890

MEATS

19, 21, and 23
New Faneuil Hall Market
BOSTON

WEBSTER THOMAS CO.

Manufacturers and Packers
MATCHLESS FOOD PRODUCTS

217 State St.
BOSTON, MASS.

MASON'S
For Ice Cream, Sherbets, Sodas
Confectionery, Salted Nuts
Kodaks, Films, Developing, Printing
M. J. KEARNEY, Ph.G., Reg. Mgr.
Rexall Druggist Franklin

RIVAL FOODS
Sky high in quality
Rival Foods are Better
Cambridge, Fitchburg, New Bedford
Portsmouth, N. H.

GERTRUDE'S COFFEE SHOP
Dinners Sandwiches
Sodas Ice Cream
DEAN STUDENTS WELCOME

Compliments
of
BULLUKIAN SONS

JOHNSON BUS LINES

"We Transport
Dean Teams"

34 Main St.
MILFORD, MASS.

Tel. Lafayette 4058

BOYLE & MURPHY CO.

Wholesale
BEEF AND PROVISIONS

46 South Market St.
BOSTON, MASS.

DR. BRADFORD B. HOLDEN
Optometrist

Room 2 Bank Building Franklin

Patronize
Our
Advertisers

THE ALICE SHOP
Gifts, Costume Jewelry
Stationery, Gift Cards

58 Main St. Franklin, Mass.

BENJAMIN FRANKLIN
SAVINGS BANK

9 Dean Avenue Franklin, Mass.

J. S. WESBY & SON

44 Portland Street
Worcester, Mass.

Binders of the Awpie

FRANKLIN PETROLEUM PRODUCTS CO., INC.
Wholesale and Retail

Franklin, Mass.

YOUNG'S SERVICE STATION

10 West Central Street
Tel. 8593 Franklin, Mass.

Socony Products

CAPLAND'S CLOTHING AND SHOE STORE

Outfitters and Tailors
Cleansing — Pressing

88 Main St Franklin

SIMMONS MOTORS

Genuine Ford Parts
Sales — Service
TOWING

9 Summer St. Tel. 34 Franklin

NORFOLK COUNTY TRUST COMPANY

Member Federal Reserve

Member Federal Deposit Insurance Corporation

FOXBORO LAUNDRY CO.

Careful Launderers

38 Mechanic St. Foxboro

ATLANTIC SERVICE STATION

Gas Lubrication Oil

L. A. MILLER
43 East Central St. Franklin, Mass.

SALES : : : : SERVICE

SHERMAN CHEVROLET CO.

10 Cottage St. Franklin

Established 1876

W. K. GILMORE & SONS, INC.
Coal, Grain, Building Material
Dependable Service

Depot St. Franklin

JOSEPH'S BEAUTY SALON

Main Street
Franklin, Mass.

A. J. CATALDO SONS

Plumbing and Heating
Hardware

Compliments of

FRANKLIN LUMBER CO.

Lumber and Building Supplies

Tel. 710-711 Franklin

Congratulations to the Class of 1941

SUPPLE MOTORS, INC.
Dealers in Fine Cars

OLDSMOBILE HUDSON

DeBAGGIS & D'ERRICO CO.
Bakers of Mitygud Products

Visit Our Mitygud Pastry Shop
19 Main Street
Plant—37 Ruggles St. Tel. 460

Compliments of

WALTER F. CROWLEY, M.D.

AUTOGRAPHS

AUTOGRAPHS

AUTOGRAPHS

AUTOGRAPHS